

PART NO.	DIMENSIONS								WEIGHT	
	"A" IN. MM	"B" IN. MM	"C" IN. MM	"D" IN. MM	"E" IN. MM	"F" IN. MM	"G" IN. MM	LBS	KGS	
90ACN	4.80 / 122	6.75 / 171	3/4 / 20	3/4 / 20	---	3/8 / 10	---	19	8.6	
90ACNCSIN	6.25 / 159	6.75 / 171	3/4 / 20	1/2 / 13	1/2 / 13	3/8 / 10	---	20	9	
90ACNCSISON	6.63 / 169	6.75 / 171	3/4 / 20	1/2 / 13	1/2 / 13	3/8 / 10	1/8 / 3	22	10	

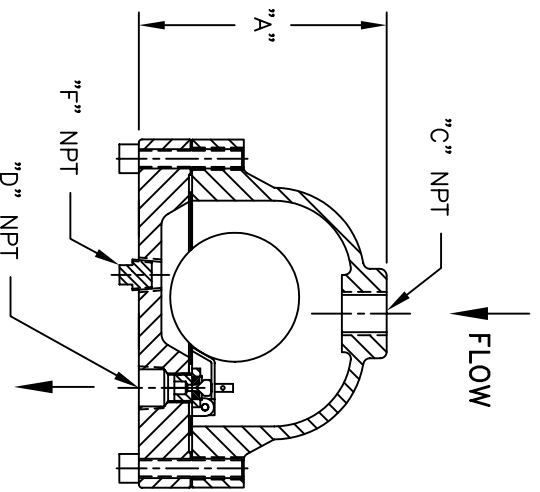

SECTION A-A  
P/N: 90ACN

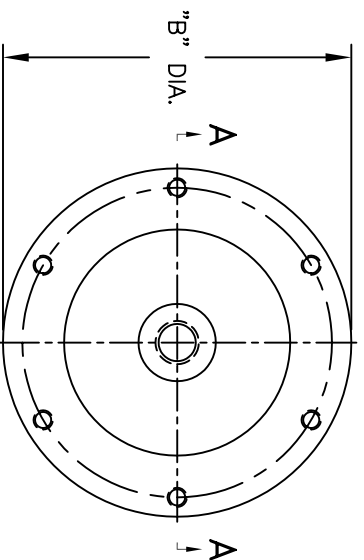
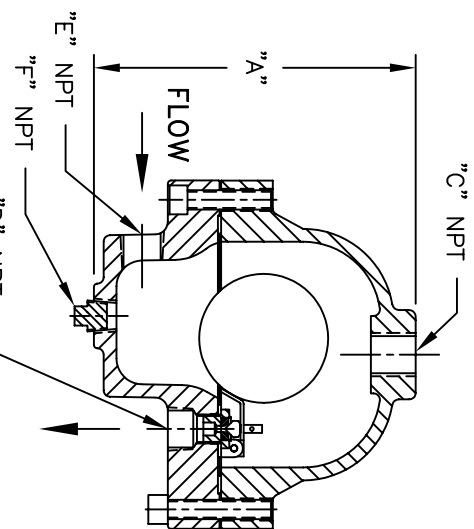

(SIDE INLET)  
P/N: 90ACNCSIN

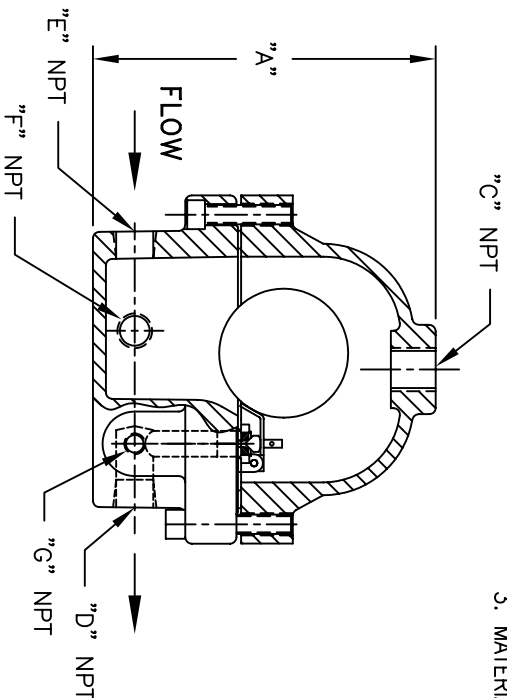

(SIDE INLET - SIDE OUTLET)  
P/N: 90ACNCSISON

NOTES:

1. ALL DIMENSIONS ARE IN INCHES [MM].

2. DESIGN DATA:

DESIGN PRESSURE- 250 PSIG [17.2 BARS]  
 DESIGN TEMPERATURE- 450° F [232.2 °C]  
 MIN. DESIGN METAL TEMP.- -20° F @ 250 PSIG  
 [-28.9° C @ 17.2 BARS]

3. MATERIAL: BODY & COVER - CAST IRON, SA-278 CLASS 30  
 INTERNALS - STAINLESS STEEL

CERTIFIED FOR:

P.O. NO.:  
 S.O. NO.:  
 QUOTE NO.:  
 TAG NO.:



NAME TYPE 90-AC FLOAT DRAIN TRAPS  
 FOR COMPRESSED AIR & GAS SERVICE  
 CAST IRON

DRAWN	FM	DATE	5/24/04	CERT.	VAA	DATE	5/24/04
-------	----	------	---------	-------	-----	------	---------

SIZE	DWG	NO	A	REV	B
------	-----	----	---	-----	---

ELECTRONIC FILE NAME: SD90ACN.DWG  
 REF. ECR D507 DATE 10/18/05

UNAUTHORIZED USE, MANUFACTURE OR  
 REPRODUCTION IN WHOLE OR IN PART IS  
 PROHIBITED. DRAWING, DESIGN AND  
 OTHER DISCLOSURES PROPERTY OF  
 EATON FILTRATION, LLC

SD90ACN

Brisbane, Australia  
 www.monarchindustrial.com.au  
 www.monarchasiapacific.com.au